OUR VETERANS ♦ OUR HEROES

VETERANS' DAY MONDAY, NOV. 12, 2018

Name: .....Paula Ewoldt Burgin
Hometown:.....Manilla
War & Branch: .....Operation Desert Storm - IA National Guard
Served: .....Saudi Arabia
Date of Service: 1991
Spouse:.....Richard Burgin
Children:.....William & Anna

Name: .....Reid N. Mosher
Hometown:.....Harlan
War & Branch: .....Vietnam - U.S. Air Force
Served: .....Korea, Thailand, Viet Nam, Philippines, Taiwan, Guam
Date of Service: 1968-1972
Spouse:.....Linda
Children:.....Douglas, Jay & Dean

Name: .....Floyd A. Erickson
Hometown:.....Harlan
War & Branch: .....WWI - U.S. Army
Served: .....Ft. Shelby, Alabama
Date of Service: 1918
Spouse:.....Sadie Larsen
Children:.....Mal, Darlene, Richard, Ron, & Eldon

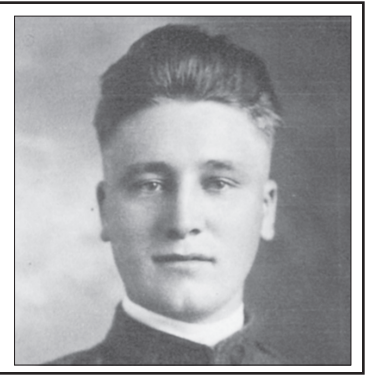

Name: .....Ann Knott Craighead
Hometown:.....Harlan
War & Branch: .....Desert Storm, U.S. Army E7 Sgt. First Class
Served: .....Desert Storm - Saudi Arabia
Date of Service: .....Active 1976 - Retired 2008

Name: .....Malvern "Mal" Erickson
Hometown:.....Harlan
War & Branch: .....WWII - U.S. Army Air Corp.
Served: .....England, Italy, France, Germany
Date of Service: .....1942 - 1945
Spouse:.....Elaine "Sally" Sievers
Children:.....Susan

Name: .....Charles Gearhart
Hometown:.....Harlan
War & Branch: .....WWII - U.S. Army
Served: .....Japan
Date of Service: 1945
Spouse:.....Esther
Children:.....Michael, Kathy, Denise & Wayne

Name: .....Howard Mickelson
Hometown:.....Kirkman
War & Branch: .....WWII - U.S. Army
Served: .....Phillipines, New Guinea, Philippines
Date of Service: .....1941 - 1946
Spouse:.....Dolores
Children:.....Mary & Danny

Name: .....Gene E. Arentson
Hometown:.....Harlan
War & Branch: .....Korean - U.S. Army
Served: .....Korea
Date of Service: .....1951 - 1952
Spouse:.....Darlene
Children:.....Dixie, Bruce, Karla, Terry & Roger

Benefits for Iowa Veterans

Iowa Veterans Home
IVH coordinates innovative heath care methods and medical solutions for veterans and their spouses. The staff has expertise in nursing, medical/rehabilitative care, social work, substance abuse treatment, recreational activities and mental health services.

VA Health Care
The primary factor in determining a veterans eligibility to receive VA Health Care benefits is "Veteran Status". This is established by Active duty service in the military, and discharged with other than dishonorable condition.

Service Connected Disabilities
Disability compensation is a monetary benefit paid to veterans who are disabled by an injury or illness that was incurred or aggravated during active military service.

Iowa Veterans Cemetery
The Iowa Veterans Cemetery is located 10 miles west of Des Moines, near Van Meter, and is available to eligible veterans, their spouses and their dependent children for burial. Honorably discharged veterans will be interred at no charge and spouses and dependents will be buried for a fee of $300.

Survivor Benefits
Dependency and Indemnity compensation (DIC) is paid to eligible survivors of a veteran who died from: a disease or injury incurred or aggravated while on active duty or active duty for training.

Pension
Veterans with low incomes who are permanently and totally disabled or age 65 and older may be eligible for monetary support. Un-reimbursed medical expenses may reduce countable income for VA purposes.

Burial Benefits
Burial and Funeral expense allowance; Plot allowance; Burial Flag; Headstones and Markers; Presidential Memorial certificates

Lifetime Hunting and Fishing License
Veterans with at least 0% service connected disability rating may be eligible to receive a lifetime hunting or fishing license for a fee of $7.00

If you have questions on Any of These Benefits, Contact

Shelby County Veterans Affairs Office, Gene Cavenaugh

Please call
712-755-3907

The Shelby County Veterans Service Office is located in the basement of the Shelby County Courthouse.

No Shelby County funds were used to pay for this ad.

The American Legion Drop Off box is located in the front lobby of the Veterans Memorial Building in Harlan, Iowa for old, worn American Flags.

Name: .....Delbert Rueschenberg
Hometown:.....Westphalia
War & Branch: .....Korean - U.S. Army
Served: .....Ft. Myer - Arlington, VA
Date of Service: ...1950 - 1952
Spouse:.....Anna
Children:.....Jerry, Jane, Ed, Mike, Mary, Frank, Carol & Joe

Name: .....Robert J. Stern
Hometown:.....Harlan
War & Branch: .....Desert Storm, U.S. Army
Served: .....Korea
Date of Service: 1983-1992
Spouse:.....LaVera
Children:.....Angel & Katie

Name: .....Gene Borkowski
Hometown:.....Irwin
War & Branch: .....Korean War
Served: .....Austria & Germany, 350th Infantry
Date of Service: 1952-1954
Spouse:.....Roberta
Children:.....Sheryl (deceased), Kevin, David, Steven & Susan

Name: .....Jeffry A. Wehr
Hometown:.....Westphalia
War & Branch: .....U.S.A.
Served: .....South Korea, Egypt
Date of Service: 1984-2005
Spouse:.....Mi Cha
Children:.....John, Joshua, Kevin

OUR VETERANS ♦ OUR HEROES

Veterans' Day Monday, Nov. 12, 2018

Name: .....Don Kolbe
Hometown:.....Story City
War & Branch: .....U.S. Air Force
Served: .....Ft. Snelling, St. Paul, MN; Yuma AFB, Yuma, AZ; Sioux City AB, Sioux City, IA
Date of Service: 1957-1961
Soouse:.....Marilyn
Children:.....Mike & Kevin

Name: .....Francis Arkfeld
Hometown:.....Panama
War & Branch: .....World War II - U.S. Naval Reserves
Served: .....England, Normandy
Date of Service: 1942-1945

Name: .....Galan Johannsen
Hometown:.....Harlan
War & Branch: .....Vietnam - U.S. Navy Seabees
Served: .....Vietnam
Date of Service: .....1968 - 1971
Spouse:.....Janet
Children:.....Eric, Sarah, Reid

Name: .....W.S. (Bill) Markham
Hometown:.....Ottawa, KS
War & Branch: .....WWII & Korean, U.S. Marines
Served: ..... South Pacific
Date of Service: .....1943-1945 & 1950-1952
Spouse:.....Elizabeth (Betty)
Children:.....Michelle, Bill, Cheri, Mark, MaryBeth, Tim, Nancy, Phil & Scott

Name: .....Henry James Arkfeld
Hometown:.....Panama
War & Branch: .....World War II - U.S. Navy
Served: .....Pearl Harbor, Western Pacific
Date of Service: 1942-1945
Spouse:.....Irene
Children:.....Laura, Dan, Tim, Pat, Philip, Jane, Joanne, Denise & Deanna

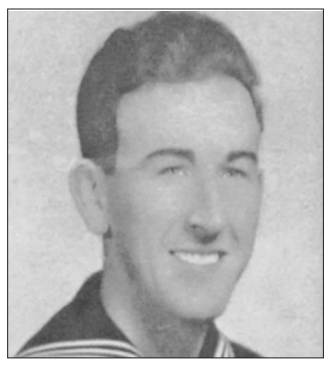

Name: .....Chuck Buhman
Hometown:.....Steinauer, NE
War & Branch: .....Vietnam - U.S. Air Force
Served: .....Texas, South Carolina, Alaska
Date of Service: .....1966 - 1969
Spouse:.....Barb
Children:.....Kelly, Kim & Kris

Name: .....Daryl George Jensen
Hometown:.....Shelby
War & Branch: .....U.S. Navy Aviation Electrician
Served: .....Barbers Pt. Hawaii
Date of Service: 1965-1969
Spouse:.....Jean

Name: .....Allen L. Petsche
Hometown:.....Harlan
War & Branch: .....Vietnam - U.S. Army
Served: .....Ft. Lewis, WA, Ft. Greeley, AK
Date of Service: .....1972 - 1974
Spouse:.....Sandi
Children:.....Katherine & John

Name: .....Kenneth Bruck
Hometown:.....Harlan
War & Branch: .....Vietnam - U.S. Army Americal Division, 198th Light Infantry Brigade
Served: .....Vietnam
Date of Service: 1969-1971
Spouse:.....Linda
Children:.....Troy, Amy, Todd

Name: .....D. Dean Philson
Hometown:.....Harlan
War & Branch: .....WWII - U.S. Navy
Served: .....USS Lansing
Date of Service: 1945-1946
Spouse:.....Darlene L.
Children:.....Steven, Michelle, Kim

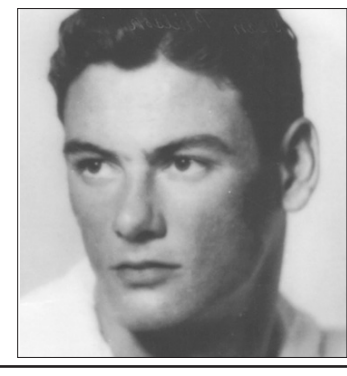

Name: .....Eldon H. Erickson
Hometown:.....Harlan
War & Branch: .....U.S. Air Force
Served: .....Texas, Korea, Louisiana
Date of Service: 1957-1961
Spouse:.....Lesly
Children:.....Trevor (deceased)

Name: .....James Dewey Conrad
Hometown:.....Harlan
War & Branch: .....WWII - U.S. Merchant Marine
Korean War - U.S. Army
Served: .....Korean War - 224th Infantry
.....Regiment 40th Infantry Division
Date of Service: .....1945-1947 (WWII), 1950-1952 (Korean War)
Spouse:.....Ruby
Children:.....Vic, Tim, Kim, Colleen & Brenda

Name: .....Joseph P. Wehr
Hometown:.....Westphalia
War & Branch: .....Korea - U.S. Air Force
Served: .....U.S.A.
Date of Service: 1946-1951
Spouse:.....Agnes
Children:.....Jean, Cathy, Ed, Jim, Denny, Joe, Diane, Dale, Rick, Jeff

Name: .....Jean A. O'Mara
Hometown:.....Westphalia
War & Branch: .....U.S. Air Force
Served: .....U.S.A.
Date of Service: 1980-2003
Spouse:.....Divorced
Children:.....Michael

Name: .....Duane E. Hursey
Hometown:.....Shelby
War & Branch: .....Vietnam War - U.S. Army 716 Military Police
Date of Service: 1967-1968
Spouse:.....Jan
Children:.....Amy & Donna

Name: .....Gene Blum
Hometown:.....Westphalia
War & Branch: .....Vietnam- U.S. Army
Served: .....Colorado Springs, CO & Vietnam
Date of Service: 1966-1969
Spouse:.....Jackie
Children:.....Scott, Jeff, Marcy

Name: .....Ivol E. "Ike" Hansen
Hometown:.....Harlan
War & Branch: .....WWII - U.S. Navy
Served: .....USS Randolph, USS Copahee, USS Ticonderoga, Western Pacific, Navy Occupation (Japan), Pensacola FL, USS Midway, USS Tarawa, USS Valley Forge, Malta, Pentagon
Date of Service: .....1942 - 1967
Spouse:.....Doylene Philson
Children:.....Diane, Steve

Name: .....Lt (jg) Art Hibray
Hometown:.....Martin, SD
War & Branch: .....World War II - Pilot Navy Air Corps
Served: .....Admiralty Islands, Philippines, Formosa, China & Japan
Date of Service: 1942-1946
Spouse:.....Donafae (deceased)
Children:.....Dennis, Douglas, Rob & Blake

OUR VETERANS ♦ OUR HEROES

Veterans' Day Monday, Nov. 12, 2018

Name: .....Duane E. Olson
Hometown:.....Irwin
War & Branch: .....Vietnam - U.S. Army

Duane became a member of the Mapleton Guard Unit of the 133rd infantry in 1967. He was dispatched to Viet Nam as an individual replacement assigned to D Company, First Air Cavalry Division Airmobile, 2nd Battalion, 7th Cavalry on May 1969. Duane was mortally wounded June 11, 1969 after providing cover fire for his unit to withdraw near Quan Loi South Vietnam. He is survived by his parents Bertram and Thelma Olson, three sisters Helen Merritt, Cherrie Weise, Wanda Sabby, and five brothers Clyde, Dean, Alan, Stephen and David.

Name: .....Ora Eldon "Buck" Holloway
Hometown:.....Irwin
War & Branch: .....World War II - U.S. Army
Served: .....U.S. & Okinawa
Date of Service: 1941-1946
Spouse:.....Helen
Children:.....Sharon, Patricia, Sandra, Becky, Bill

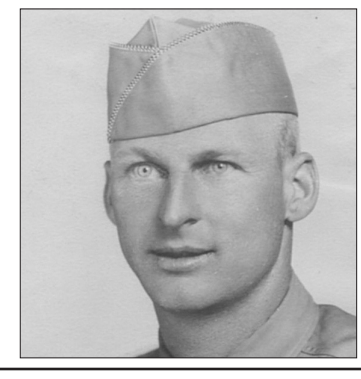

Name: .....Ronald E. Krohn
Hometown:.....Corley
War & Branch: .....Korea - U.S. Army
Served: .....Instructor Ft. Riley, KS & Camp McCoy, WI
Date of Service: .....1952-1954 Completed 8 yrs.
.....in Reserves
Spouse:.....Normalee
Children:.....Caleen, Cathy, Kevin

Name: .....Kenny Pedersen
Hometown:.....Irwin
War & Branch: .....WW II - U.S. Army
Served: .....South Pacific
Date of Service: 1942-1945
Spouse:.....Shirley (deceased)
Children:.....Deb (deceased), Betty & Mary Ellen

Name: .....Alphonse L. Tremel
Hometown:.....Panama
War & Branch: .....World War II - U.S. Army
Served: .....Pacific, Far East
Date of Service: 1942-1945
Spouse:.....Genevieve
Children:.....Mary Jo, Patsy, Janet, Terry & Tom

Name: .....Leo H. Bieker
Hometown:.....Defiance
War & Branch: .....WW II - U.S. Navy
Served: .....USS Begore & USS Argonne in South Pacific
Date of Service: 1944-1946
Spouse:.....Mick
Children:.....Mary, Terry, Jim, Cindy, Jack, June & Mike

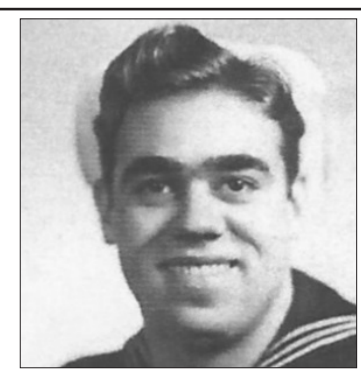

Name: .....Richard Leinen
Hometown:.....Portsmouth
War & Branch: .....U.S. Army
Served: .....Germany
Date of Service: 1956-1958
Spouse:.....Alma
Children:.....Donna, Deb, Bonnie, Vicki, Cindy

Name: .....Thomas Oliver Merritt
Hometown:.....Buckingham, Harlan
War & Branch: .....Korean - U.S. Air Force Reserve
Served: .....SAC Offutt AFB
Date of Service: .....1952 - 1956
Spouse:.....Helen (Olson)
Children:.....Curtis, Kevin & Lana

Name: .....SFC Jesse Rudolph
Hometown:.....Harlan
War & Branch: .....IA Army National Guard
Served: .....Iraq
Date of Service: .....2000 to present
Spouse:.....Jeanna
Children:.....Carter, Kyra, Kira & Chloe

Name: .....Kenard Christensen
Hometown:.....Corley
War & Branch: .....WWII - U.S. Army
Served: .....North Africa, Italy, ...France & Belgium
Date of Service: .....1940 - 1945
Spouse:.....Judy
Children:.....Larry, Steve, Tim & Lori

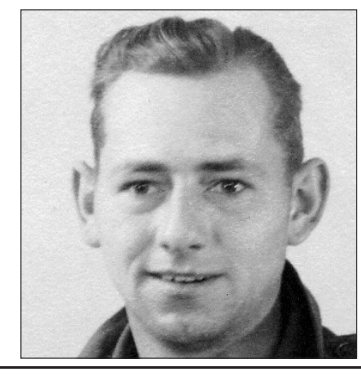

Name: .....Darrell Sternberg
Hometown:.....Portsmouth
War & Branch: .....Vietnam - U.S. Air Force
Served: .....Da Nang, Oklahoma, England, Michigan, Arkansas
Date of Service: .....1960 - 1969
Spouse:.....Gladys
Children:.....Jeffery

Name: .....Leo Mores
Hometown:.....Harlan
War & Branch: .....WWII - U.S. Army
Rank: .....Sergeant
Date of Service: .....1943 - 1946
Spouse:.....Irene
Children:.....Steve, Barb, Suzie & Alan

Name: .....Christian J. Blum, Jr.
Hometown:.....Panama
War & Branch: .....Korean War, U.S. Army
Served: .....Germany - rec'd Good Conduct Medal of Honor
Date of Service: 1954-1956
Spouse:.....Patricia
Children:.....Dean, Connie, Janet, JoAnn, Karen, Susan & Kenny

Name: .....Rick Bruck
Hometown:.....Manilla
War & Branch: .....Vietnam - U.S. Army
Served: .....Vietnam - Germany
Date of Service: .....1972 - 1973
Spouse:.....Barbara
Children:.....Tim, Tyler & Patrick

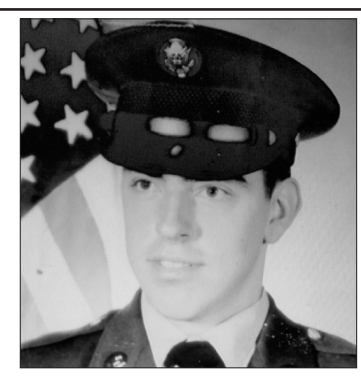

Name: .....Dave Graeve
Hometown:.....Defiance
War & Branch: .....Vietnam, U.S. Army
Served: .....Germany
Date of Service: 1971-1973
Spouse:.....Linda
Children:.....Julie, Becky, John & Beth

Name: .....Alvin Heller
Hometown:.....Portsmouth
War & Branch: .....WWII - U.S. Navy
Served: .....USS Ozark/Iwo Jima
Date of Service: .....1944 - 1946
Spouse:.....Ethel
Children:.....Patty, Karen, Ron & John

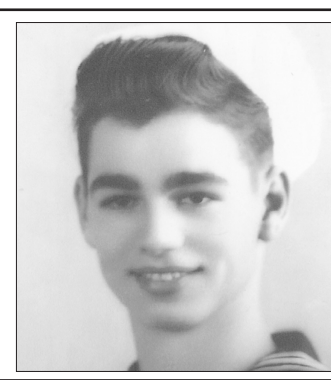

Name: .....Hjalmer Wiig
Hometown:.....Irwin
War & Branch: .....WWI - U.S. Army
Served: .....France
Date of Service: .....1918 - 1919
Spouse:.....Isabel
Children:.....Thelma, Hilmer, Dolores, Gloria

Name: .....Master Sgt Jason K. Strom, ...Retired
Hometown:.....Bloomfield, NE
War & Branch: .....Operation Iraqi Freedom 2003, Operation Iraqi Freedom 2004 U.S. Marine Corps
Served: .....U.S., Japan, Iraq
Date of Service: 1994-2017
Spouse:.....Sarah (Grabill)
Children: .....Logan & Hailey

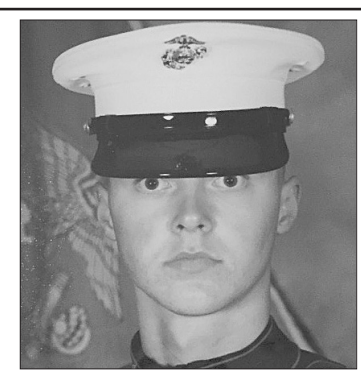

OUR VETERANS ♦ OUR HEROES

Veterans' Day Monday, Nov. 12, 2018

Name: .....Melvin John Shoemaker
Hometown:.....Harlan
War & Branch: .....U.S. Army National Guard
Served: .....Iraq Sept. 2008,
.....Kuwait 2017-2018
Date of Service: 1980-present
Spouse .....Mary
Children:.....Clara & Bridget

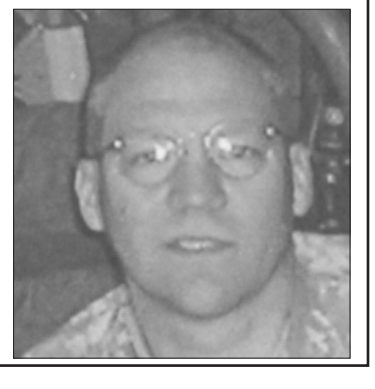

Name: .....Leonard Wise Grimsley
Hometown:.....Harlan
War & Branch: .....WWII & Korean Conflict - U.S.
.....Coast Guard & U.S. Navy
Date of Service: .....1941-1946 (U.S. Coast Guard)
1946-1950 (U.S. Navy
Reserves), 1950-1951 (U.S. Navy)
Spouse .....Alice
Children:.....Gene, Claudia, Debbie, Mark,
Tim & Ruthanne

Name: .....Ernest Block
Hometown:.....Earling
War & Branch: .....WWII - Staff Sgt., U.S. Army
Served: .....Theatre of Operations:
European
Date of Service: .....1941 - Died in Battle 1944
Parents: .....Herman & Elizabeth (Erlbacher)
Block

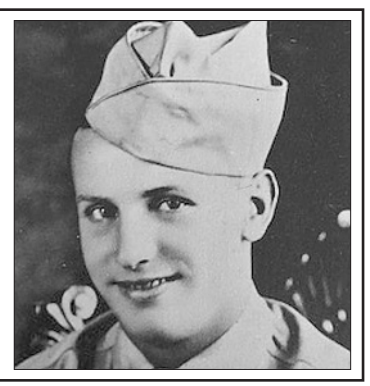

Name: .....Richard Ferry
Hometown:.....Irwin
War & Branch: .....Vietnam - U.S. Air Reserve
Served: .....Ft. Leonardwood, MO
Date of Service: .....1959 - 1964
Spouse:.....Julienne
Children:.....Richelle & Brandt

Name: .....Delos Kolbe
Hometown:.....Hubbard
War & Branch: .....Korean War, U.S. Army
Served: .....Killed in Action, Yanggu,
North Korea
Date of Service: .....March 1951-Sept. 1951

Name: .....Doug Saunders
Hometown:.....Manilla
War & Branch: .....Vietnam - U.S. Navy
Served: .....Vietnam & Tonkin Gulf
Date of Service: .....1968 - 1972
Spouse:.....Patty
Children: .....Chris, Jenny, Johnathan & Matt

Name: .....Roger Schwery
Hometown:.....Panama
War & Branch: .....U.S. Air Force
Date of Service: 1981-1987
Spouse:.....Deanna
Children:.....Lucas & Brook

Name: .....Keith Schwieso
Hometown:.....Irwin
War & Branch: .....Vietnam - U.S. Army Security
Served: .....Vietnam, Taiwan
Date of Service: .....1970 - 1973
Spouse:.....Pat
Children:.....Keri, Chris & Heather

Name: .....Orville A. "Herk" Hansen
Hometown:.....Harlan
War & Branch: .....WWII - U.S. Army
Served: .....Camp Grant, Illinois
Date of Service: 1941
Spouse:.....Irene Bieker
Children:.....Lesly, Jim, Lynn

Name: .....Lyle D. Walker, Jr.
Hometown:.....Harlan
War & Branch: .....Vietnam - U.S. Army
Served: .....Ft. Rucker, AL
Date of Service: .....1965 - 1967
Spouse:.....Marcia
Children:.....Jeremy & Amy

Name: .....Ernest J. Schnack
Hometown:.....Harlan
War & Branch: .....Korean War - U.S. Army
Served: .....Japan & Korea
Date of Service: .....1951 - 1952
Spouse:.....RoseAnn (Williams)
Children:.....Randy, Jayne, Galen & Susan

Name: .....James Kloewer
Hometown:.....Panama
War & Branch: .....Korean - U.S. Army
Served: .....Korea
Date of Service: .....1951 - 1953
Spouse:.....Rita
Children:.....Deb, Cindy, Dan, Dean, Bill
& Mona

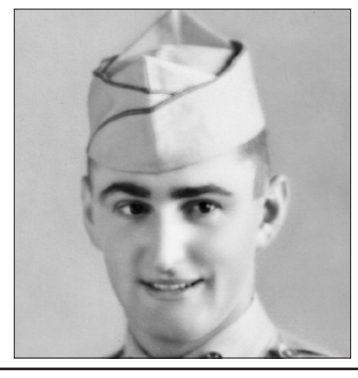

Name: .....Alvin Parkhurst
Hometown:.....Eagleville, MO
War & Branch: .....WW II - U.S. Army
Spouse:.....Marilyn Laver
Children:.....Charles, Gary, Douglas, Dawn
& Marietta

Name: .....Russel W. Petersen
Hometown:.....Avoca
War & Branch: .....WW II - U.S. Army/Air Force
Served: .....Aerial Gunner, Central Europe
Date of Service: 1942-1945
Spouse:.....Patricia

Name: .....Harold Brensel
Hometown:.....Harlan
War & Branch: .....Vietnam - U.S. Army 25th
.....Infantry Division
Served: .....Ft. Leonard Wood, MO, Tay
Ninh Base - Vietnam
Date of Service: 1968-1970
Spouse:.....Marlene
Children:.....Nate, Amy

Name: .....Tyler K. Parkhurst
Hometown:.....Harlan
War & Branch: .....U.S. Army
Served: .....2 tours Afghanistan
Children .....Kaitlynne

Name: .....Robert Nicholas Finken
Hometown:.....Earling
War & Branch: .....Korean War - U.S. Army
Served: .....Korean, Japan
Date of Service: 1951-1953
Spouse:.....Mary (Heller)
Children:.....Sharon, Michael, Vicki
& Ann

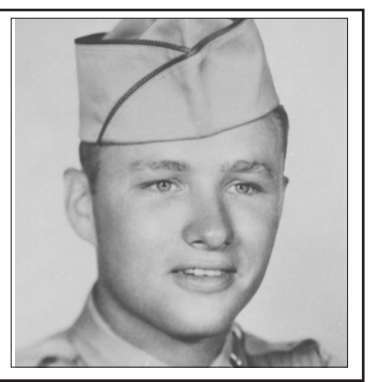

Name: .....Thomas E. Obrecht
Hometown:.....Harlan
War & Branch: .....Vietnam - U.S. Army
Served: .....Texas
Date of Service: 1965-1967
Spouse:.....Margaret
Children:.....Jennifer (deceased) & Steve

OUR VETERANS ♦ OUR HEROES

Veterans' Day Monday, Nov. 12, 2018

Name: .....Charles K. Parkhurst
Hometown:.....Harlan
War & Branch: .....Vietnam - U.S. Air Force
Served: .....Vietnam
Date of Service: 1963-1967
Spouse .....Beverly Borkowski
Children:.....Todd & Tyler

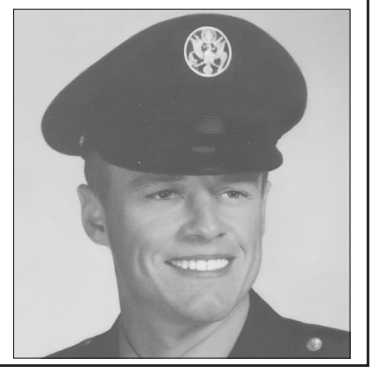

Name: .....William P. Plambeck
Hometown:.....Persia
War & Branch: .....Vietnam - U.S. Air Force, Army National Guard
Served: .....Texas, Alaska
Date of Service: 1965-1990
Spouse:.....Barbara
Children:.....Johnny, Tanya & Stacy

Name: .....Jerry (BoBo) Plambeck
Hometown:.....Persia
War & Branch: .....Vietnam - U.S. Army, Army National Guard
Served: .....Vietnam
Date of Service: 1966-1990
Spouse:.....Carol
Children:.....Nicole, Tara, Andrea & Katie

Name: .....James (Sam) Plambeck
Hometown:.....Persia
War & Branch: .....Iraq - U.S. Army National Guard
Served: .....Afghanistan
Date of Service: 1968-2000
Spouse:.....Tracey
Children:.....Sarah & Morgan

Name: .....Lori Plambeck-Reinig
Hometown:.....Persia
War & Branch: .....Iraq, U.S. Army
Served: .....Germany
Spouse:.....Daniel

Name: .....Troy Plambeck
Hometown:.....Persia
War & Branch: .....Iraq, Army National Guard
Served: .....Afghanistan
Date of Service: 1990-2017
Children: .....Megan & Ellie

Name: .....John Plambeck
Hometown:.....Persia
War & Branch: .....Vietnam - U.S. Army
Served: .....Germany
Spouse:.....Ruth
Children:.....Troy, Chad & Brenda

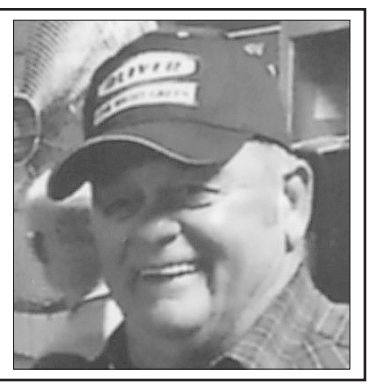

Name: .....Oren Eugene Write
Hometown:.....Irwin
War & Branch: .....U.S. Army
Date of Service: 1966-1969
Children: .....Theresa (deceased)

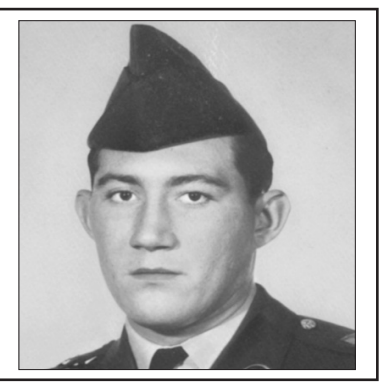

Name: .....Eugene Butcher
Hometown:.....Avoca
War & Branch: .....Vietnam - U.S. Army
Served: .....Vietnam
Date of Service: 1968-1970
Spouse:.....Cheryl
Children:.....Eugene Jr., Shari & Christi

Name: .....Dale Poldberg
Hometown:.....Harlan
War & Branch: .....WW II - U.S. Army
Served: .....European Theatre - Rhineland, Central Europe
Date of Service: 1944-1946
Spouse:.....Myrna
Children:.....Colleen, Bruce, Kelly & Angie

William R. Schaben
with his four sons to his right

William served in the infantry in WWI (1918-1919) in Germany, France and with the American Expeditionary Forces with engagement in Meuse-Argonne. He garnered two Bronze Stars, one Silver Star and one French Courage Cord.
Spouse: Josephine and their children: Marvin, Charles, Betty, Raymond, Joan, Laurie, Jack, Gene, Janice, Gladys, Duane & Ron

Charles H. Schaben
Korean War 1951 - 1952
Spouse: Delores
Children: Diane, Linda, Gary, Mark, Laurie, Nancy, Dale, Cindy, Connie & Steve

Jack D. Schaben
Korean War 1954 - 1956
Spouse: Marlene
Children: Carol, Dean, Brian, David, Rodney & Roger

Gene H. Schaben
Marine Corp 1956 - 1958
Spouse: Janice
Children: Ellen, Keith & Elaine

Duane H. Schaben
U.S. Army 1963 - 1965
Spouse: Joan
Children: Stephanie & Amy

Words can't say just how much we appreciate and respect our country's veterans for their service.

As we celebrate Veterans Day, we would like to take a moment to express our deepest thanks to the brave men and women who have served and continue to serve in our military. We recognize their courage, hard work and dedication to our nation's values, way of life and security, and we are humbled by their sacrifice.

To all of our nation's and Shelby County veterans ...
Thank You & Happy Veteran's Day!